

Tzigane

D'après une chanson traditionnelle
"Ederlezi" chantée le jour de la Saint Georges dans
les Balkans

René Potrat

Instrumentation :
Orchestre à Cordes & Bois

Conducteur
Flûte
Clarinette en Sib
Violons 1
Violons 2
Alto (à dft de Vl 2)
Violoncelle 1
Violoncelle 2

Niveau : Fin 2e Cycle

Cette pièce est écrite d'après une chanson populaire traditionnelle tzigane « Ederlezi » minorité ROM dans les Balkans.

Ce sextuor est composé de 2 violons , 2 violoncelles d'une flûte et d'une clarinette.

René POTRAT est né en 1953.

Il commence la musique à l'âge de huit ans en étudiant le solfège et le piano au Conservatoire de Musique de MACON (France) et y poursuit l'apprentissage du saxophone dans les années suivantes. Il devient l'élève de Jean ARNOULT, Professeur au CNR de DIJON et de Serge BICHON, Professeur au CNR de LYON.

Il étudie l'écriture : harmonie, contrepoint, fugue et analyse avec de grands maîtres ainsi que la Pédagogie Musicale. René POTRAT est par ailleurs titulaire du diplôme d'état en formation musicale. Il participe à différents orchestres de musique de chambre notamment des quatuors de saxophones et dirige plusieurs orchestres d'harmonie, chorales et ensembles à géométrie variable.

Ce compositeur est membre de la SACEM. Son catalogue contient plus de 270 titres.

Tzigane

D'après une chanson traditionnelle "Ederlezi" chantée le
jour de la Saint Georges dans les Balkans

René Potrat

♩ = 90

9

Fl.

Cl.

V. 1

V. 2

Vc.1

Vc.2

3

3 3 3

3

3 3 3 3

www.profs-edition.com

13

Fl.

Cl.

V. 1

V. 2

Vc.1

Vc.2

3

3 3 3

3

3 3

www.profs-edition.com

17

Fl.
Cl.
V. 1
V. 2
Vc.1
Vc.2

20

Fl.
Cl.
V. 1
V. 2
Vc.1
Vc.2

www.profs-edition.com

6

27

WWW.PROFS-EDITION.COM

Violons 1

Tzigane

D'après une chanson traditionnelle "Ederlezi" chantée le
jour de la Saint Georges dans les Balkans

René Potrat

♩ = 90

5

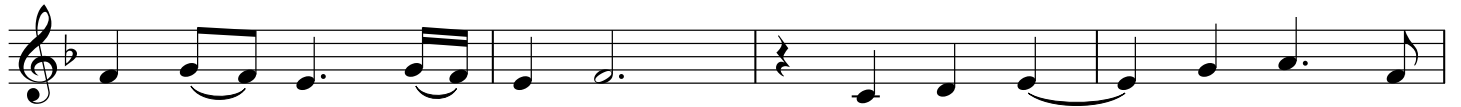
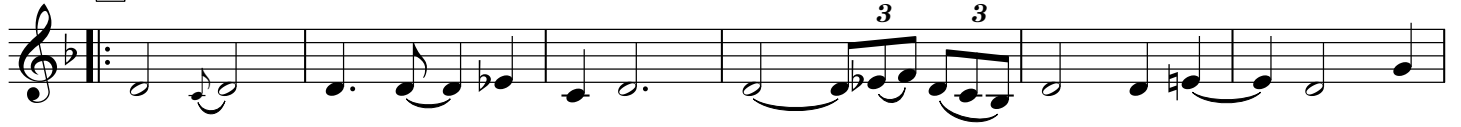

20

27

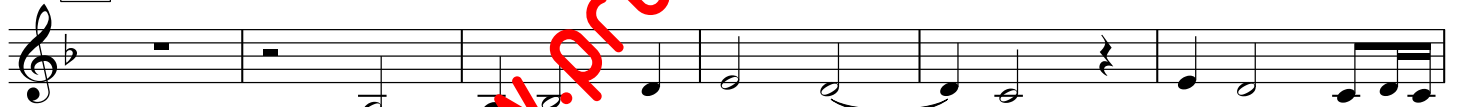

39

48

