

On écrit sur les murs

Musique : Romano Musumarra

Paroles : Jean-Marie Moreau

Harm : Fabrice Lucato

Trio de Tubas

Conducteur
Euphonium 1 en Ut et Sib
Euphonium 2 en Ut et Sib
Euphonium 3 en Ut et Sib

Niveau : 1er Cycle

Ecrite en 1989 pour Demis Rousseau, cette chanson a été reprise en 2015 par le groupe Kids United comme premier single de leur album « Un monde meilleur » dans le cadre d'une campagne UNICEF France. Les enfoirés reprennent également cette chanson en 2017.

Ce trio est de niveau cycle 1 avec la mélodie qui passe dans toutes les parties.

Fabrice Lucato

Né en 1968, il commence le saxophone à l'âge de huit ans . Ayant une passion pour le jazz, il étudie le saxophone jazz et l'écriture pour Big Band au CIM à Paris, avec Xavier Cobo, Jean-Claude Fohrenbach, Denis Bioteau et Ivan Julien.

Titulaire d'un DEM jazz, d'un DEM saxophone classique et du DE de professeur de saxophone classique. Direction et écriture d'arrangements pour le Big band de Vichy .

Professeur de saxophone à Saint Pourçain sur Sioule , Avermes et Bessay sur Allier . Pratique également le piano, la trompette et la flûte traversière.

On écrit sur les murs

Paroles : Jean-Marie Moreau

Musique : Romano Musumarra

Euphonium 1 en Sib

Euphonium 2 en Sib

Euphonium 3 en Sib

Batterie

4

9

9

mf

13

16

19

www.profs-edition.com

23

27

27

31

6

35

39

42

Euphonium 1 en Sib

On écrit sur les murs

Paroles : Jean-Marie Moreau

Musique : Romano Musumarra

mf

9

mf

19

p

f

27

35

mf

p

Euphonium 2 en Ut

On écrit sur les murs

Paroles : Jean-Marie Moreau

Musique : Romano Musumarra

p

9

19

f

27

p

35

f

45

53

61

69

77

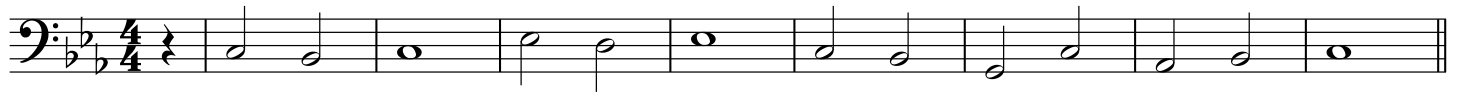

9

p

19

mf

27

35

45

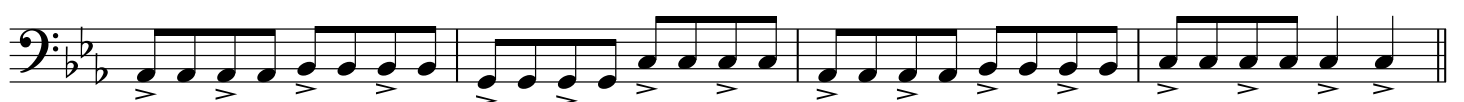

53

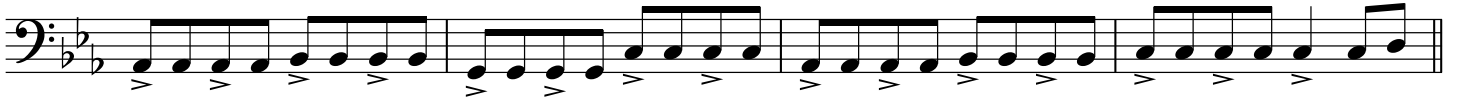

f

61

69

mf

77

Batterie

On écrit sur les murs

Paroles : Jean-Marie Moreau

Musique : Romano Musumarra

8 9 6

mf

19

mf

27

35

5

mf

45

mf

53

61

8

69

77

