

# La cucaracha

Traditionnel mexicain

Arr : Franck Masquelier

## Orchestre symphonique

Conducteur
Flûte 1
Flûte 2
Hautbois
Clarinette en Sib
Basson
Trompette en Sib
Cor en Fa
Violons I
Violons II
Altos
Violoncelles
Contrebasse

## Niveau : 2e et 3e cycle

La Cucaracha (le cafard) est une chanson traditionnelle de langue espagnole et originaire d'Espagne. Introduite au Mexique par les Espagnols depuis 1818, elle fut chantée par les partisans du président de la république mexicaine Benito Juárez au début du XX<sup>e</sup> siècle. Aujourd'hui, il n'y a pas de paroles officielles, mais une version plus ou moins classique.

Cet arrangement pour les instruments d'un orchestre symphonique est écrit comme pour un big band, avec différents blocs (vents - cordes) et une grande rythmicité. Une section d'improvisation (ad. lib.) est prévue, ainsi qu'un refrain chanté par tout l'orchestre. Des percussions (non écrites) pourront être ajoutées à volonté.

Bon voyage musical !

**Franck Masquelier** consacre aujourd'hui une grande partie de son activité au développement de ses propres projets artistiques, faisant partager sa vitalité, notamment au sein de l'Ensemble Laborintus, du Quintette Aria de Paris, du Trio Adonis, du Trio Furioso et du Trio Panama, ensembles dont il est membre fondateur. Il s'est également produit en musique de chambre avec des artistes comme Vadim Tchirik, Jane Peters, Bathyle Goldstein (violon), Pierre-Henri Xuereb (alto), Henri Demarquette, Fabrice Loyal, Xavier Philips (violoncelle), Patrick Messina (clarinette), les harpistes Marielle Nordmann, Hélène Breschand, Céline Mata, Iole Cerri, et Delphine Benhamou et les pianistes Daniela Mizzi (Malte) et Jasmina Kulaglich (Serbie) : Il est le directeur artistique du Festival "Musiques en Vercors" (Isère) et de l'Académie Musicale d'Été de Villard-de-Lans, qu'il a créés en 1991.

Né à Paris, il a obtenu une Médaille d'Or à l'Unanimité de Flûte et un Prix d'Excellence au Conservatoire National de Région de Rueil-Malmaison. Également récompensé d'un Prix de Perfectionnement au Conservatoire National de Région de Saint-Maur, il est ensuite entré au Conservatoire Royal de Musique de Bruxelles, où il a été récompensé par le Diplôme Supérieur. Il s'est ensuite perfectionné à la Hochschule für Musik de Freiburg (Allemagne) avec le flutiste anglais William Bennett. Il est également lauréat du 2<sup>ème</sup> Prix au Concours International de Musique de Chambre d'Ilzsch (France), 1<sup>er</sup> ex-æquo au Concours International de Martigny (Suisse) et lauréat des Fondations Cziffra et Menuhin et de l'Action Musicale Philip Morris.

Parallèlement à ses activités d'artiste interprète, Franck Masquelier développe également des activités d'arrangeur et de compositeur. Son catalogue compte déjà près d'une cinquantaine d'œuvres pour des formations très diverses, ainsi que plus de quatre cents cinquante arrangements ou orchestrations. Plusieurs dizaines sont désormais éditées (Edition Robert Martin, Edition Da Camera, Editions Sempre Piu, Editions Questions de tempéraments...).

Titulaire du Diplôme d'État, du Certificat d'Aptitude de flûte et pédagogue reconnu, il est professeur de flûte et de musique de chambre au Conservatoire à Rayonnement Communal Agréé de Rungis (94), ainsi qu'à l'Académie Internationale de Colombes (92).

# La cucaracha

Traditionnel mexicain  
Arr : Franck Masquelier

Latino - Rythmique (♩ = 144 - 152)

The musical score is arranged in a standard orchestral format with the following instruments and parts:

- Flûte 1**: Treble clef, key signature of two flats, common time. Part is mostly rests.
- Flûte 2**: Treble clef, key signature of two flats, common time. Part is mostly rests.
- Hautbois**: Treble clef, key signature of two flats, common time. Part is mostly rests.
- Clarinete en Sib**: Treble clef, key signature of one flat, common time. Part is mostly rests.
- Basson**: Bass clef, key signature of two flats, common time. Active melodic line.
- Trompette en Sib**: Treble clef, key signature of one flat, common time. Active melodic line.
- Cor en Fa**: Treble clef, key signature of two flats, common time. Active melodic line.
- Violons I**: Treble clef, key signature of two flats, common time. Part is mostly rests.
- Violons II**: Treble clef, key signature of two flats, common time. Part is mostly rests.
- Altos**: Alto clef, key signature of two flats, common time. Part is mostly rests.
- Violoncelles**: Bass clef, key signature of two flats, common time. Part is mostly rests.
- Contrebasse**: Bass clef, key signature of two flats, common time. Active melodic line.

5

Fl. 1

Fl. 2

Htb.

Cl.

Bsn.

Trp.

Cr.

V. I

V. II

A.

Vc.

C. B.

www.profs-edition.com

9

Fl. 1

Fl. 2

Htb.

Cl.

Bsn.

Trp.

Cr.

V. I

V. II

A.

Vc.

C. B.

E $\flat$

B $\flat$

www.profs-edition.com

6

13

Fl. 1

Fl. 2

Htb.

Cl.

Bsn.

Trp.

Cr.

V. I

V. II

A.

Vc.

C. B.

1.

E<sub>b</sub>

www.profs-edition.com

18

21

Fl. 1

Fl. 2

Htb.

Cl.

Bsn.

Trp.

Cr.

V. I

V. II

A.

Vc.

C. B.

www.profs-edition.com

E $\flat$

25 26

Fl. 1

Fl. 2

Htb.

Cl.

Bsn.

Trp.

Cr.

V. I

V. II

A.

Vc.

C. B.

[www.profs-edition.com](http://www.profs-edition.com)

E $\flat$

B $\flat$ <sup>7</sup>

29

Fl. 1

Fl. 2

Htb.

Cl.

Bsn.

Trp.

Cr.

V. I

V. II

A.

Vc.

C. B.

www.profs-edition.com

This musical score is for the piece 'La cucaracha' and is page 11 of a 15-page conductor's edition. It features a full orchestral arrangement with the following parts:

- Fl. 2:** Flute 2, playing a similar melodic line.
- Htb.:** Horns, playing a harmonic accompaniment.
- Cl.:** Clarinet, playing a harmonic accompaniment.
- Bsn.:** Bassoon, playing a harmonic accompaniment.
- Trp.:** Trumpet, playing a harmonic accompaniment.
- Cr.:** Cornet, playing a harmonic accompaniment.
- V. I & V. II:** Violins I and II, playing a rhythmic accompaniment.
- A.:** Viola, playing a rhythmic accompaniment.
- Vc.:** Violoncello, playing a rhythmic accompaniment.
- C. B.:** Contrabass, playing a rhythmic accompaniment.

40

1. 2.

Fl. 1

Fl. 2

Htb.

Cl.

Bsn.

Trp.

Cr.

V. I

V. II

A.

Vc.

C. B.

E<sub>b</sub> E<sub>b</sub>

# La cucaracha

Traditionnel mexicain  
Arr : Franck Masquelier

Latino - Rythmique (♩ = 144 - 152)

4

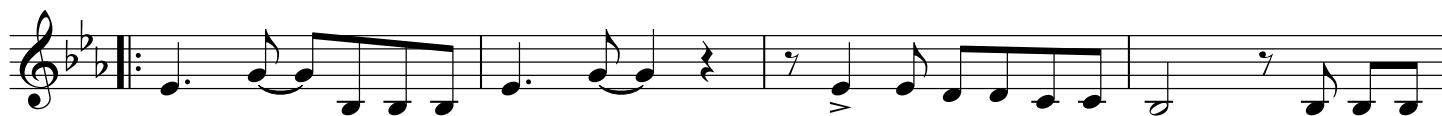
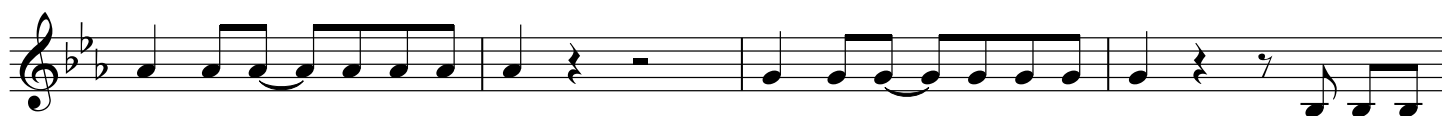
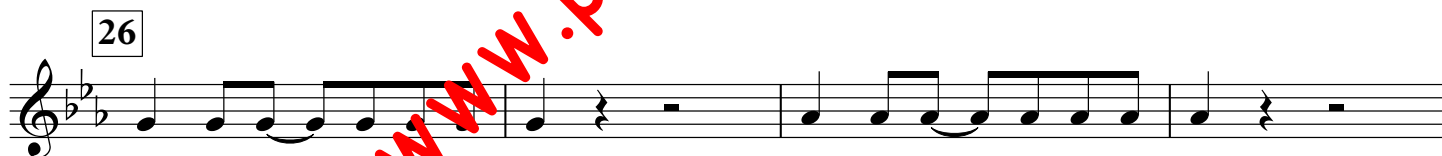
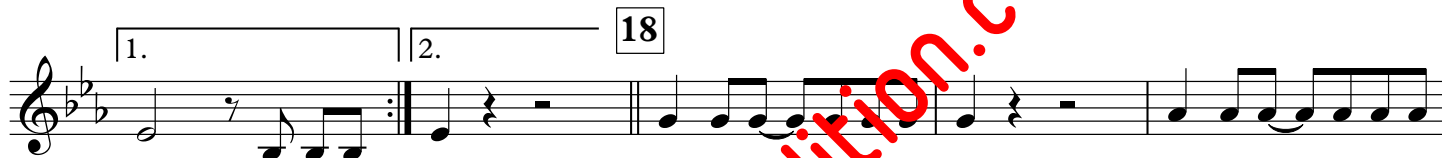
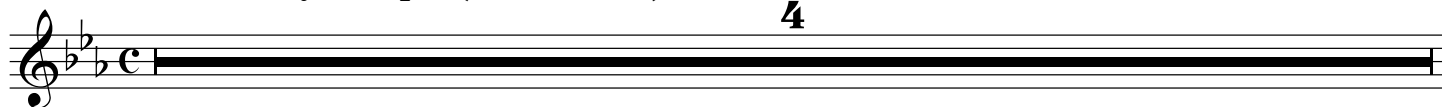

www.profs-edition.com