

Irish Medley

Traditionnel Irlandais

Arr. : Olivier Evrard

Ensemble de Saxophones

Conducteur
Saxophone soprano
Saxophone alto 1
Saxophone alto 2
Saxophone alto 3
Saxophone ténor
Saxophone baryton

Niveau : Fin 2e Cycle

Irish medley est une suite de thèmes traditionnels irlandais, parfois véloce, joyeux et rythmé et parfois lent, déclamé et bien chanté.

Quelques difficultés techniques peuvent apparaître dans les parties de soprano, alto 1 ainsi que ténor, c'est pourquoi ce morceau est plutôt destiné à des saxophonistes au minimum en milieu de 2^{ème} cycle pour les parties intermédiaires et fin de second cycle pour les parties principales.

Olivier Evrard, né à Douai en janvier 1973, commence la musique à l'âge de 17 ans à l'école de musique de Lambres-les-Douai. En 1995 il rentre au CNR de Reims où il obtiendra plusieurs prix dans les classes de saxophones, basson, formation musicale, musique de chambre, écriture et direction d'orchestre qui lui ont permis d'avoir des expériences musicales diverses et variées (musique principale de l'armée de terre pendant 2 ans, JOS : jeune orchestre symphonique de Douai, plusieurs Big-band, quatuor et ensemble de saxophones, etc...).

D'une part il poursuit son activité d'enseignement du saxophone au sein de la fonction publique, d'autre part sa passion pour la musique d'ensemble l'amène pour ses classes, selon l'humeur du moment et la demande de ses élèves, à arranger des pièces allant de la période baroque jusqu'à notre époque avec la musique techno, dance etc...

Irish Medley

The Blarney Pilgrim

Traditionel Irlandais

Arr. : Olivier Evrard

♩ = 116

Saxophone soprano

Saxophone alto 1

Saxophone alto 2

Saxophone alto 3

Saxophone ténor

Saxophone baryton

5

S. A. 1

9

S. S.

S. A. 1

S. A. 2

S. A. 3

S. T.

S. B.

14

19

25

24

28

33

33

38

41

43

S. S.

S. A. 1

S. A. 2

S. A. 3

S. T.

S. B.

48

49

S. S.

S. A. 1

S. A. 2

S. A. 3

S. T.

S. B.

mf

mf

mf

mp

mf

mf

53 *rall.*

S. S.

S. A. 1

S. A. 2

S. A. 3

S. T.

S. B.

57 Give Me Your Hand
dans l'esprit d'une valse (♩. = 66)

57

S. S.

S. A. 1

S. A. 2

S. A. 3

S. T.

S. B.

mp

mf

mf

p

p

mp

61

S. S.
S. A. 1
S. A. 2
S. A. 3
S. T.
S. B.

This block contains the musical score for measures 61 through 64. It features six staves: Soprano Solo (S. S.), Soprano Alto 1 (S. A. 1), Soprano Alto 2 (S. A. 2), Soprano Alto 3 (S. A. 3), Tenor (S. T.), and Bass (S. B.). The music is in a 2/4 time signature with a key signature of one flat (B-flat). The Soprano Solo part is highly melodic and active, while the other parts provide harmonic support with various rhythmic patterns.

65

S. S.
S. A. 1
S. A. 2
S. A. 3
S. T.
S. B.

mf
mf

This block contains the musical score for measures 65 through 68. It features the same six staves as the previous block. The music continues in the same 2/4 time signature and key signature. The Soprano Solo part has a dynamic marking of *mf* (mezzo-forte) starting in measure 67. The Soprano Alto 1 and 2 parts also have *mf* markings in measure 67. A large red watermark "www.profs-edition.com" is overlaid diagonally across the score.

10

69

73

75

77

S. S.
S. A. 1
S. A. 2
S. A. 3
S. T.
S. B.

This block contains the musical notation for measures 77 through 80. It features six staves: Soprano Solo (S. S.), Soprano Alto 1 (S. A. 1), Soprano Alto 2 (S. A. 2), Soprano Alto 3 (S. A. 3), Tenor (S. T.), and Bass (S. B.). The music is in a 4/4 time signature with a key signature of one flat (B-flat). The Soprano Solo and Tenor parts have a melodic line with many slurs and accents. The Bass part provides a simple harmonic accompaniment. A large red watermark 'WWW.PROFS-EDITION.COM' is overlaid diagonally across the score.

81

S. S.
S. A. 1
S. A. 2
S. A. 3
S. T.
S. B.

rall.

mf

4/4

4/4

4/4

4/4

4/4

4/4

4/4

This block contains the musical notation for measures 81 through 84. It features the same six staves as the previous block. The music continues in 4/4 time with one flat. A 'rall.' (rallentando) marking is placed above the Soprano Solo staff at the beginning of measure 83. The Soprano Solo part has a melodic line with slurs and accents. The Bass part provides a simple harmonic accompaniment. A large red watermark 'WWW.PROFS-EDITION.COM' is overlaid diagonally across the score. The piece concludes with a dynamic marking of *mf* (mezzo-forte) at the end of measure 84.

An Irish Blessing

85 $\text{♩} = 60$

93

Irish Medley

Traditionel Irlandais
Arr. : Olivier Evrard

The Blarney Pilgrim

♩ = 116

8

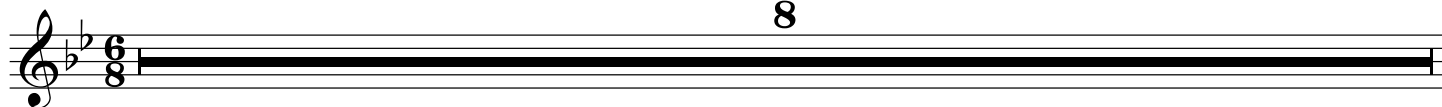

9

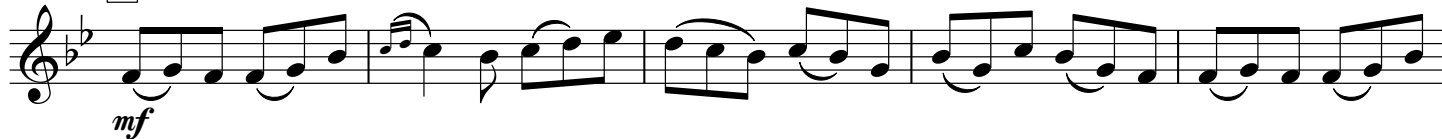

17

25

33

41

49

