

Giovanna d'Arco

Giuseppe Verdi
Arr : Michel Nowak

Orchestre d'Harmonie

Conducteur
Piccolo
Flûte 1-2
Hautbois 1-2
Basson 1-2
Clarinette en Mi♭
Clarinette 1-2 solo en Si♭
Clarinette 1-2-3 en Si♭
Clarinette alto en Mi♭
Clarinette basse en Si♭
Saxophone alto 1-2
Saxophone ténor
Saxophone baryton
Cornet 1-2 en Si♭
Trompette 1-2 en Si♭
Bugle
Cor 1-2-3-4 en Fa
Trombone 1-2-3
Trombone basse
Baryton 1-2
Euphonium en Si♭ & Ut
Tuba en Ut
Basse en Si♭
Contrebasse
Timbales
Caisse claire
Grosse caisse

Niveau : 2e Cycle

Giovanna d'Arco (Jeanne d'Arc en français) est un opéra en trois actes et un prologue de Giuseppe Verdi. Il fut représenté la première fois à la Scala de Milan en 1845.
Voici l'ouverture transcrite pour orchestre d'harmonie.

Miche Nowak

- Médailles d'Or de : Clarinette, Formation Musicale, Déchiffrage et Musique d'Ensemble, Cours d'écriture.
- Inscrit à la SACEM en qualité de Compositeur-Arrangeur
- Parcours professionnel: Professeur de clarinette et de Formation musicale, Directeur d'Ecoles de Musique Municipales (Fonction Publique Territoriale), clarinettiste au sein d'Orchestres Militaires, de l'Orchestre Symphonique de Douai, de diverses formations amateurs. Direction de plusieurs Orchestres d'Harmonie et de l'Orchestre d'Anches "Calamus" Nord - Pas-de-Calais.
- Président de la Délégation de Lens pour la Fédération Régionale des Sociétés Musicales Nord Pas-de-Calais

Giovanna d'Arco

Giuseppe Verdi
Arr : Michel Nowak

Instrument list and dynamic markings:

- Piccolo
- Flûte 1-2
- Hautbois 1-2
- Basson 1-2
- Clarinette en Mib
- Clarinette 1-2 solo en Sib (pp, a2)
- Clarinette 1 en Sib (pp)
- Clarinette 2-3 en Sib (pp)
- Clarinette alto en Mib (pp)
- Clarinette basse en Sib (pp)
- Saxophone alto 1-2 (pp, a2)
- Saxophone ténor (pp)
- Saxophone baryton (pp)
- Cornet 1-2 en Sib
- Trompette 1-2 en Sib
- Bugle
- Cor 1-2 en Fa
- Cor 3-4 en Fa
- Trombone 1
- Trombone 2-3
- Trombone basse
- Baryton 1-2 (pp, a2)
- Euphonium en Ut (pp)
- Tuba en Ut (pp)
- Contrebasse (pp)
- Timbales (p)
- Caisse claire
- Grosse caisse

13

13

Fl. 1-2

p poco a poco cresc. *cresc.* *mf*

Htb. 1-2

p poco a poco cresc. *cresc.* *mf*

Bsn. 1-2

p poco a poco cresc. *cresc.* *mf*

Cl. Mib

p poco a poco cresc. *cresc.*

Cl. S. 1-2

p poco a poco cresc. *cresc.*

Cl. 1

p poco a poco cresc. *cresc.*

Cl. 2-3

p poco a poco cresc. *cresc.*

Cl. A

p poco a poco cresc. *cresc.*

Cl. B

p poco a poco cresc. *cresc.*

S. A. 1-2

p poco a poco cresc. *cresc.*

S. T.

p poco a poco cresc. *cresc.*

S. B.

p poco a poco cresc. *cresc.*

Cn. 1-2

p poco a poco cresc. *cresc.*

Trp. 1-2

p poco a poco cresc. *cresc.*

Bg.

p poco a poco cresc. *cresc.*

Cr. 1-2

p poco a poco cresc. *cresc.*

Cr. 3-4

p poco a poco cresc. *cresc.*

Trb. 1

p poco a poco cresc. *cresc.*

Trb. 2-3

p poco a poco cresc. *cresc.*

Trb. B.

p poco a poco cresc. *cresc.*

B. 1-2

p poco a poco cresc. *cresc.*

Euph.

p poco a poco cresc. *cresc.*

Tb.

p poco a poco cresc. *cresc.*

Cb.

p poco a poco cresc. *cresc.*

Timb.

p poco a poco cresc. *cresc.*

C. Cl.

Gr. C.

www.profs-edition.com

25

5

Picc. *ff*

Fl. 1-2 *ff*

Htb. 1-2 *ff*

Bsn. 1-2 *ff*

Cl. Mib *ff*

Cl. S. 1-2 *ff*

Cl. 1 *ff*

Cl. 2-3 *ff*

Cl. A *ff*

Cl. B *ff*

S. A. 1-2 *ff*

S. T. *ff*

S. B. *ff*

25

Cn. 1-2 *ff*

Trp. 1-2 *ff*

Bg. *ff*

Cr. 1-2 *ff*

Cr. 3-4 *ff*

Trb. 1 *ff*

Trb. 2-3 *ff*

Trb. B. *ff*

B. 1-2 *ff*

Euph. *ff*

Tb. *ff*

Cb. *ff*

Timb. *ff*

C. Cl. *ff*

Gr. C. *ff*

WWW.PROFS-EDITION.COM

This page contains the musical score for the sixth page of the work. The score is arranged in a standard orchestral format with the following parts:

- Woodwinds:** Piccolo (Picc.), Flutes 1-2 (Fl. 1-2), Horns 1-2 (Htb. 1-2), Bassoon 1-2 (Bsn. 1-2), Clarinet in C (Cl. Mib.), Clarinet in Bb (Cl. S. 1-2), Clarinet in Bb (Cl. 1), Clarinet in Bb (Cl. 2-3), Clarinet in A (Cl. A), Clarinet in Bb (Cl. B).
- Reeds:** Saxophone Alto 1-2 (S. A. 1-2), Saxophone Tenor (S. T.), Saxophone Bass (S. B.).
- Brass:** Trumpets 1-2 (Cn. 1-2), Trumpets 1-2 (Trp. 1-2), Trombone 1 (Trb. 1), Trombone 2-3 (Trb. 2-3), Trombone Bass (Trb. B.), Baritone 1-2 (B. 1-2), Euphonium (Euph.), Tuba (Tb.), and Cymbals (Cb.).
- Other:** Timpani (Timb.), Cymbals (C. Cl.), and Gong (Gr. C.).

The score is written in a key signature of one sharp (F#) and a 4/4 time signature. It features complex rhythmic patterns, including sixteenth and thirty-second notes, and dynamic markings such as *mf*, *f*, and *ff*. A large red watermark, "WWW.PROFS-EDITION.COM", is overlaid diagonally across the center of the page.

37

43

Picc.

Fl. 1-2

Htb. 1-2

Bsn. 1-2

Cl. Mib

Cl. S. 1-2

Cl. 1

Cl. 2-3

Cl. A

Cl. B

S. A. 1-2

S. T.

S. B.

Cn. 1-2

Trp. 1-2

Bg.

Cr. 1-2

Cr. 3-4

Trb. 1

Trb. 2-3

Trb. B.

B. 1-2

Euph.

Tb.

Cb.

Timb.

C. Cl.

Gr. C.

pp

p

pp

p

Bsn. 1

Bsn. 2

Bsn. 1

Bsn. 2

pp

p

www.profs-edition.com

49

Picc. *ff* *a2*

Fl. 1-2 *ff*

Htb. 1-2 *ff* *a2*

Bsn. 1-2 *ff*

Cl. Mib *ff*

Cl. S. 1-2 *ff* *a2*

Cl. 1 *ff* *Obligé*

Cl. 2-3 *ff* *Obligé*

Cl. A *ff*

Cl. B *ff*

S. A. 1-2 *ff* *Obligé*

S. T. *ff* *Obligé*

S. B. *ff*

49

Cn. 1-2 *ff* *Obligé*

Trp. 1-2 *ff*

Bg. *ff*

Cr. 1-2 *ff* *a2*

Cr. 3-4 *ff* *a2*

Trb. 1 *ff*

Trb. 2-3 *ff*

Trb. B. *ff*

B. 1-2 *ff* *Obligé*

Euph. *ff*

Tb. *ff*

Cb. *ff*

Timb. *ff*

C. Cl. *ff*

Gr. C. *ff*

4

55

Picc.

Fl. 1-2

1. Solo
lunga

Htb. 1-2

Bsn. 1-2

Cl. Mib

Cl. S. 1-2

Cl. 1

Cl. 2-3

Cl. A

Cl. B

S. A. 1-2

S. T.

S. B.

Cn. a2 Trp. 1

Trp. 1-2

Bg.

Cr. 1-2

Cr. 3-4

Trb. 1

Trb. 2-3

Trb. B.

B. 1-2

Euph.

Tb.

Cb.

Timb.

C. Cl.

Gr. C.

pp

pp Tb.

pp Tb.

pp

www.profs-edition.com

Andante pastorale

64

The musical score is arranged in systems. The first system includes Picc., Fl. 1-2, Htb. 1-2, Bsn. 1-2, Cl. Mib., Cl. S. 1-2, Cl. 1, Cl. 2-3, Cl. A, Cl. B, S. A. 1-2, S. T., and S. B. The second system includes Cn. 1-2, Trp. 1-2, Bg., Cr. 1-2, and Cr. 3-4. The third system includes Trb. 1, Trb. 2-3, Trb. B., B. 1-2, Euph., Tb., Cb., and Timb. The final system includes C. Cl. and Gr. C. The score features a variety of dynamics such as *p*, *pp*, and *ppp*, and includes triplets and slurs. A large red watermark 'www.profs-edition.com' is overlaid diagonally across the page.

75

Picc.

Fl. 1-2
con semplicità
Solo
p legato 3 3 3 3

Htb. 1-2
Htb. 1
p legato con semplicità 3
1. Solo

Bsn. 1-2
pp

Cl. Mib

Cl. S. 1-2
2.
pp

Cl. 1
pp

Cl. 2-3
pp

Cl. A
pp

Cl. B
pp

S. A. 1-2

S. T.

S. B.

75

Cn. 1-2

Trp. 1-2

Bg.

Cr. 1-2

Cr. 3-4

Trb. 1

Trb. 2-3

Trb. B.

B. 1-2

Euph.
pp

Tb.
pp

Cb.
pp

Timb.

C. Cl.

Gr. C.

84 *rall.*

Picc.

Fl. 1-2

Htb. 1-2

Bsn. 1-2

Cl. Mib

Cl. S. 1-2

Cl. 1

Cl. 2-3

Cl. A

Cl. B

S. A. 1-2

S. T.

S. B.

Cn. 1-2

Trp. 1-2

Bg.

Cr. 1-2

Cr. 3-4

Trb. 1

Trb. 2-3

Trb. B.

B. 1-2

Euph.

Tb.

Cb.

Timb.

C. Cl.

Gr. C.

rall.

A tempo

92

Picc. *mp* *Solo* *mp* *p*

Fl. 1-2 *mp* *Solo* *mp* *p*

Htb. 1-2 *mp* *Solo* *mp* *p*

Bsn. 1-2 *pp* *mp* *p*

Cl. Mib *pp*

Cl. S. 1-2 *pp* *Solo* *mp* *p*

Cl. 1 *pp*

Cl. 2-3 *pp*

Cl. A *pp*

Cl. B *pp*

S. A. 1-2 *pp*

S. T. *pp*

S. B. *pp*

92

A tempo

Cn. 1-2 *mp* *Solo* *mp* *p*

Trp. 1-2

Bg.

Cr. 1-2

Cr. 3-4

Trb. 1

Trb. 2-3

Trb. B.

B. 1-2

Euph. *pp*

Tb. *pp*

Cb. *pp*

Timb.

C. Cl.

Gr. C.

www.profs-edition.com

103

Picc.

Fl. 1-2

Htb. 1-2

Bsn. 1-2

Cl. Sib

Cl. S. 1-2

Cl. 1

Cl. 2-3

Cl. A

Cl. B

S. A. 1-2

S. T.

S. B.

Cn. 1-2

Trp. 1-2

Bg.

Cr. 1-2

Cr. 3-4

Trb. 1

Trb. 2-3

Trb. B.

B. 1-2

Euph.

Tb.

Cb.

Timb.

C. Cl.

Gr. C.

WWW.PROFS-EDITION.COM

A tempo

111

Musical score for various instruments including Piccolo, Flute (1-2), Horn (1-2), Bassoon (1-2), Clarinet in Bb (1-2), Clarinet in A (1-2), Clarinet in C (1-2), Clarinet in Bb (1-2), Clarinet in A (1-2), Clarinet in Bb (1-2), Saxophone Alto (1-2), Saxophone Tenor (1-2), Saxophone Baritone (1-2), Clarinet in Bb (1-2), Trumpet (1-2), Trombone (1-2), Euphonium (1-2), Tuba (1-2), and other instruments like Piccolo, Flute, Horn, Bassoon, Clarinet, Saxophone, Trumpet, Trombone, Euphonium, and Tuba. The score includes dynamic markings such as *mp* and *pp*, and a section marked *A tempo*. A large red watermark "www.profs-edition.com" is overlaid diagonally across the page.

120

Picc.

Fl. 1-2

Htb. 1-2

Bsn. 1-2

Cl. Mib

Cl. S. 1-2

Cl. I

Cl. 2-3

Cl. A

Cl. B

S. A. 1-2

S. T.

S. B.

Cn. 1-2

Trp. 1-2

Bg.

Cr. 1-2

Cr. 3-4

Trb. 1

Trb. 2-3

Trb. B.

B. 1-2

Euph.

Tb.

Cb.

Timb.

C. Cl.

Gr. C.

www.profs-edition.com

Giovanna d'Arco

Giuseppe Verdi
Arr : Michel Nowak

15

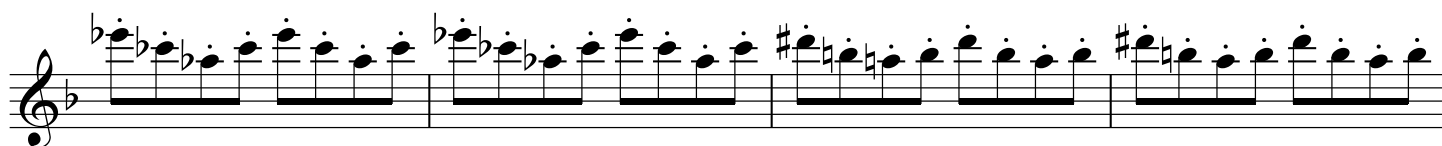
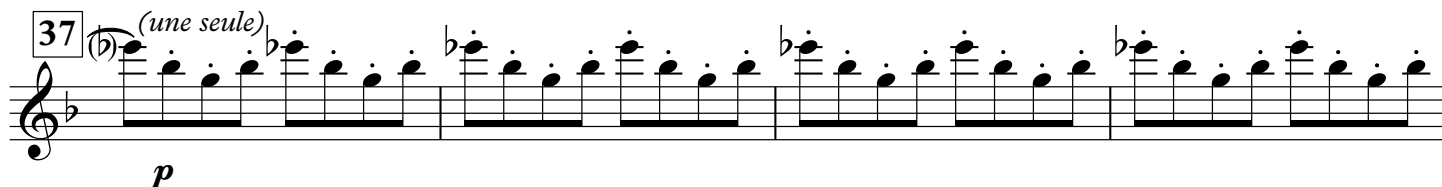
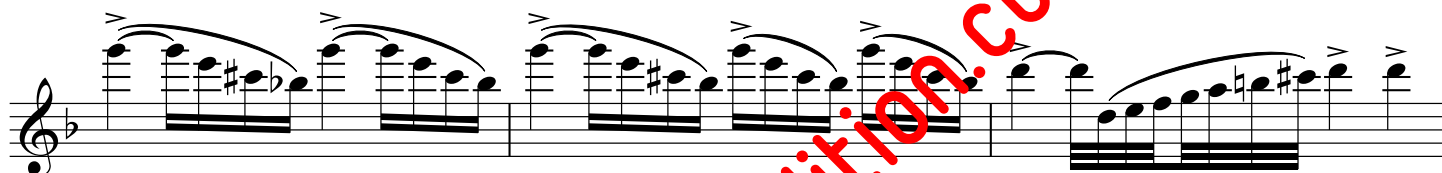
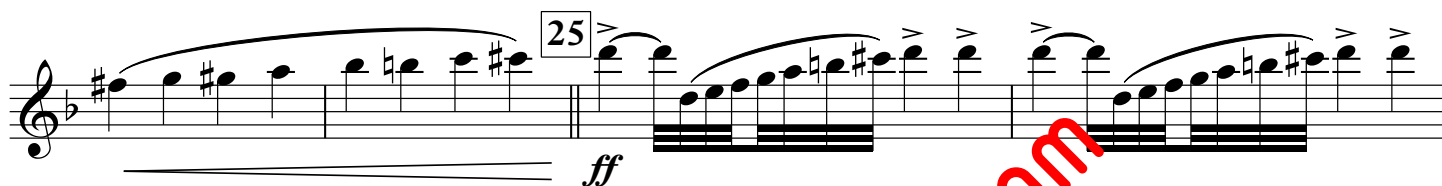
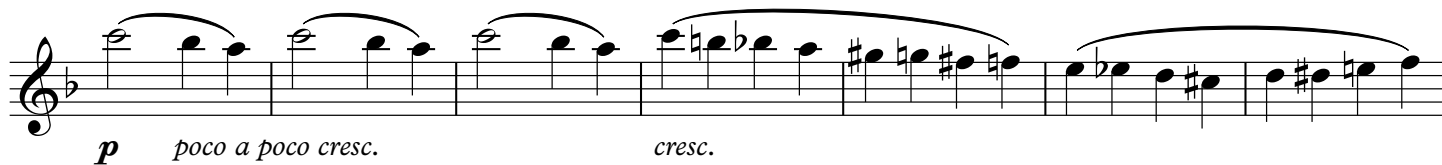
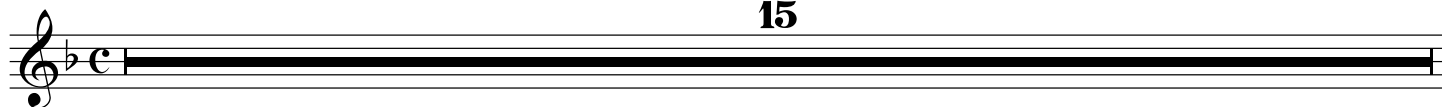

Giovanna d'Arco

Giuseppe Verdi
Arr : Michel Nowak

3

pp

poco a poco cresc. *p* *poco a poco cresc.*

cresc.

25

ff

37

pp

49

ff

5

Giovanna d'Arco

Giuseppe Verdi
Arr : Michel Nowak

3

pp

poco a poco cresc. *p* *poco a poco cresc.*

cresc.

25

ff

ff

ff

37

Cl. S. 1

pp

49 Obligé

ff

ff

Saxophone alto 1

Giovanna d'Arco

Giuseppe Verdi
Arr : Michel Nowak

3

pp

poco a poco cresc. p poco a poco cresc.

25

cresc. f

ff

37

11

49

ff

5

64 Andante pastorale 75

10 14 3

92 A tempo

pp

Poco allargando

111 A tempo

pp

12

Giovanna d'Arco

Giuseppe Verdi
Arr : Michel Nowak

24 25 *ff*

37 49 *ff*

64 Andante pastorale 75 *rall.*

92 A tempo 18 Poco allargando 111 A tempo 24 Allargando Morendo

138 Allegro 42 180 *ff*

196 3 5 *p*

212 *ff*

212